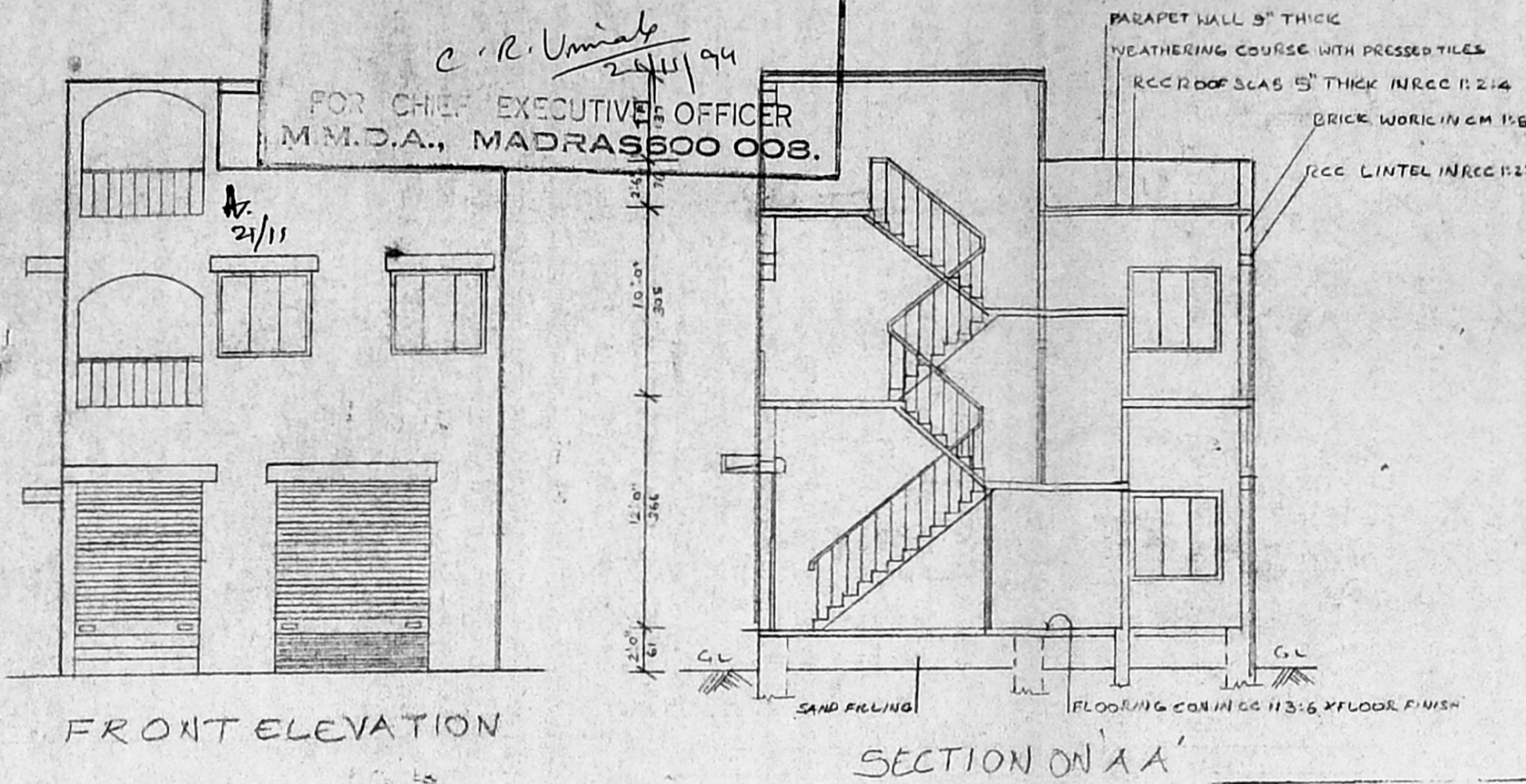

**N.O.C. - ISSUED**

VIDE FILE NO: M/13593/94

DATED: 17.11.94

LADS DN. 53  
Nos 94FOR CHIEF EXECUTIVE OFFICER  
M.M.D.A., MADRAS 600 008.PLAN SHOWING THE PROPOSED OFFICE CUM  
GODOWN BUILDING IN PLOT NO. D.50, A TRUCK  
TERMINAL COMPLEX - MADAVARAM.  
SURVEY NO. 812/2A PART & 812/2B PART  
OF MADAVARAM VILLAGE, CHENGALPATTU MGR DISTRICT.

SCHEDULE OF JOINERY.		
RS ROLLING SHUTTER	8'0" x 8'0"	244 x 244
RSI ROLLING SHUTTER	6'6" x 8'0"	200 x 244
D DOOR	3'6" x 7'0"	107 x 213
D1 DOOR	3'0" x 7'0"	91 x 213
D2 DOOR	2'6" x 7'0"	76 x 213
W WINDOW	5'0" x 4'6"	152 x 137
V VENTILATOR	3'0" x 2'0"	91 x 61

COLOUR INDEX	
	PROPOSAL
	EXISTING ROAD
	PLOT BOUNDARY

AREA DETAILS.

PLOT AREA: 111.02 M<sup>2</sup> OR 1200 SFT  
G.F. AREA: 52.50 M<sup>2</sup>  
FF AREA: 52.50 M<sup>2</sup>  
PLOT COVERAGE: 47% FSI: 0.95

## STAIR CASE DETAILS.

TREAD: 9" OR 23 CM  
RISE: 7" OR 18 CM  
WIDTH: 3'3" OR 100 CM

SCALE: ONE INCH TO EIGHT FEET - 1:100

P. R. Rao  
OWNER

Phone: 440782  
R. Mohan Rao, D.C.E.  
LICENSED SURVEYOR  
Corporation of Madras  
REG. No. 4  
AMBATTUR TOWNSHIP  
ALANDUR MUNICIPALITY  
Consulting Engineer  
Office: 15, Madly Road,  
T. NAGAR, MADRAS - 600 017  
LICENSED SURVEYOR.

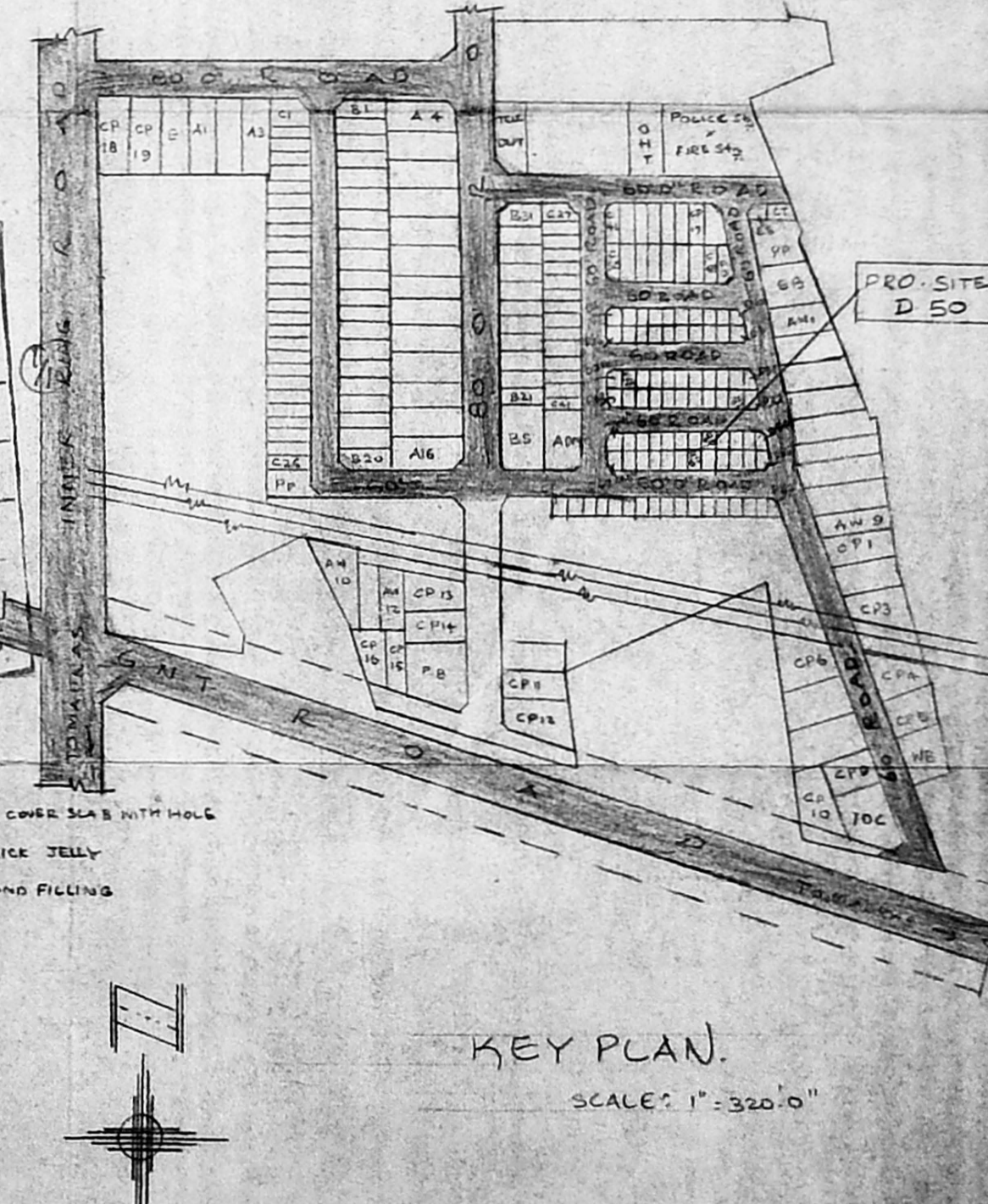
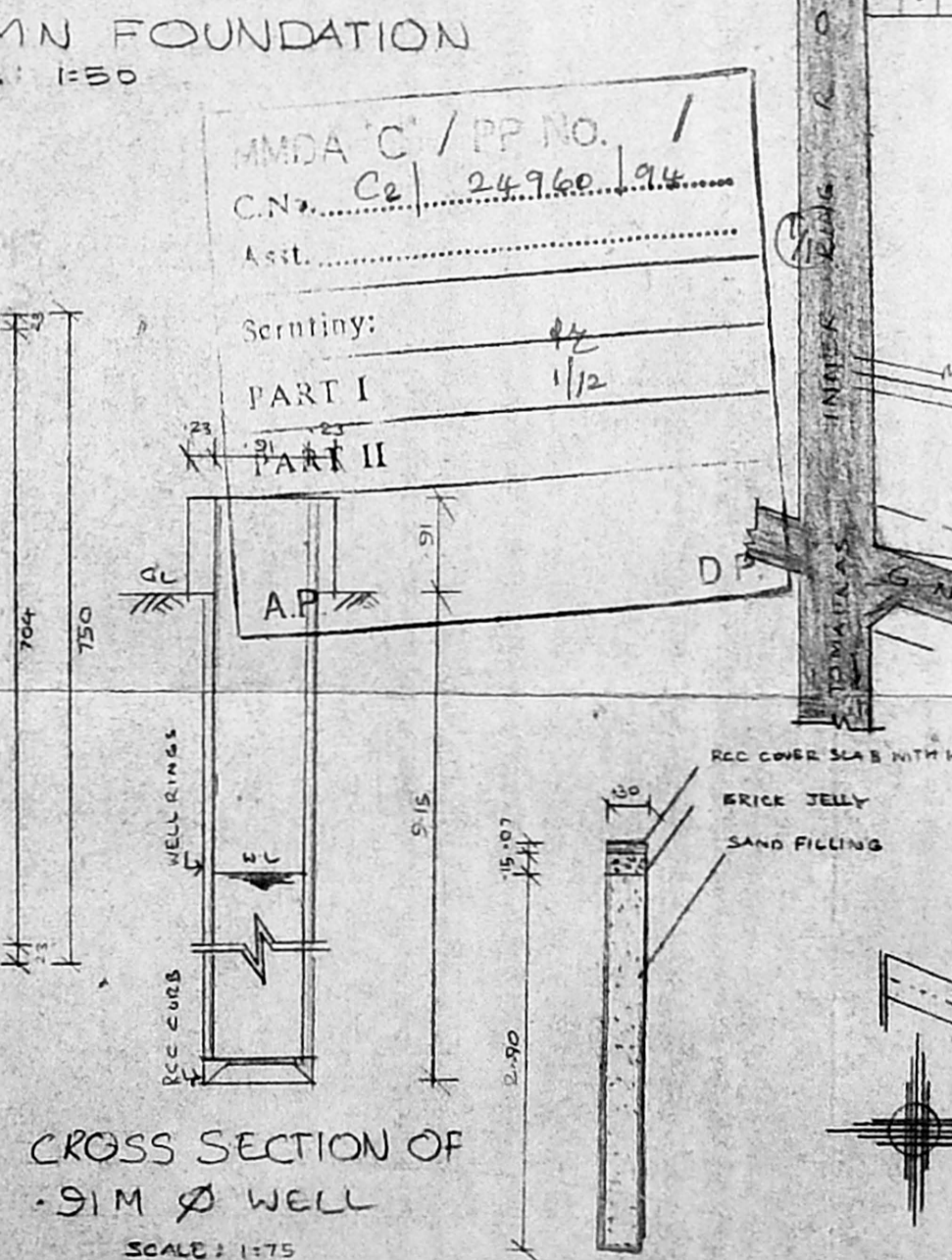
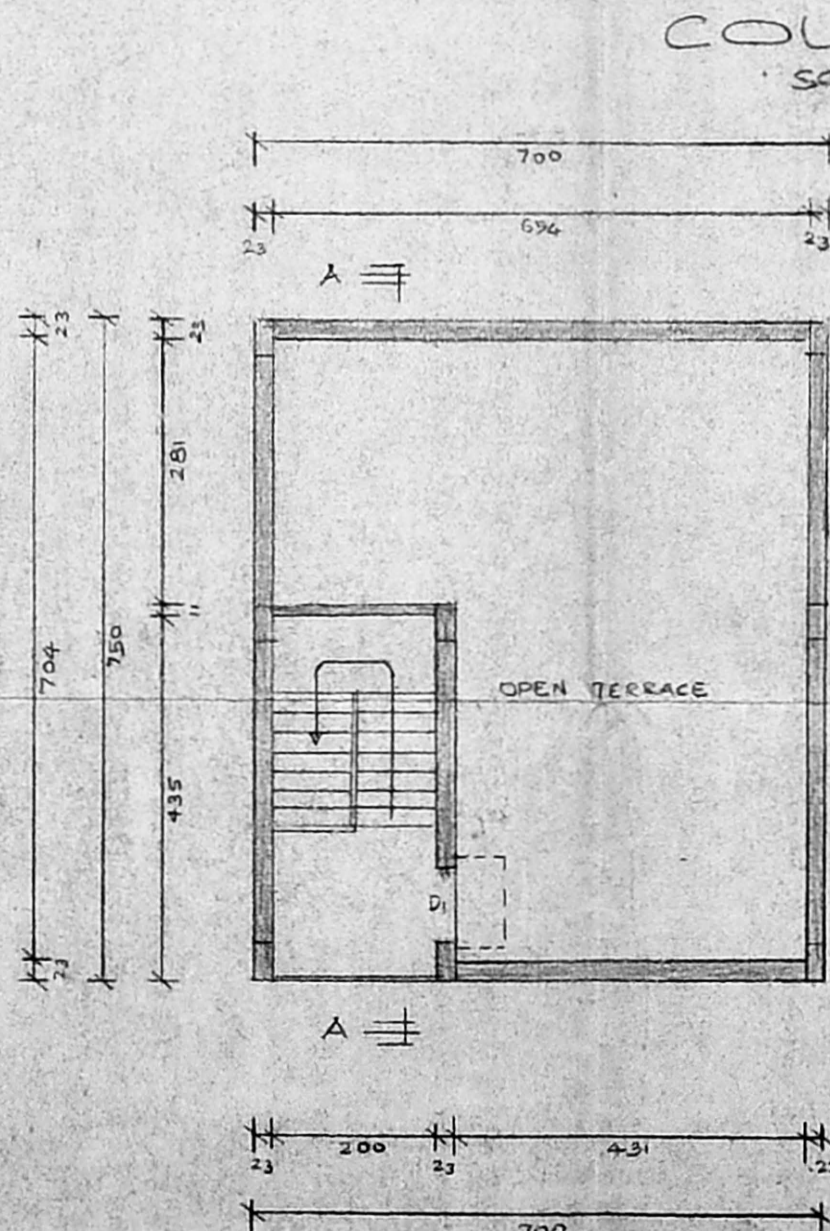
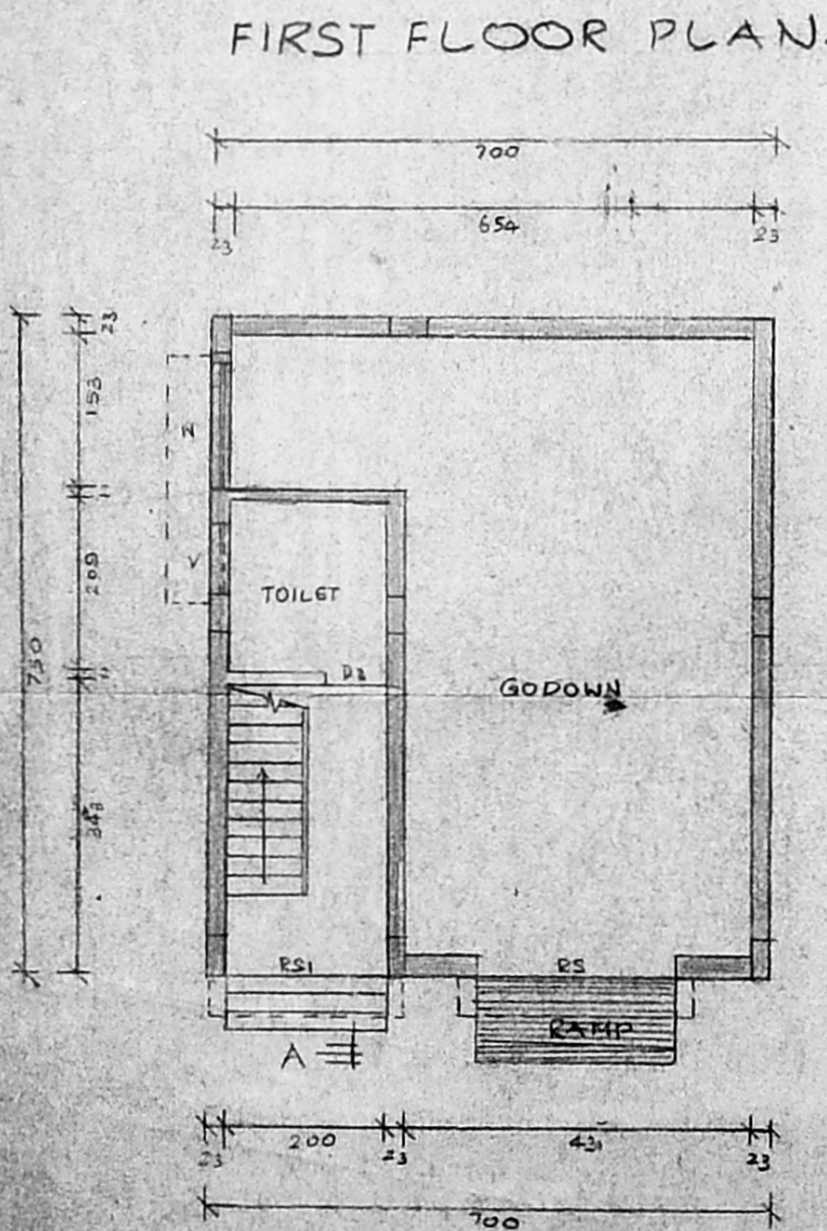
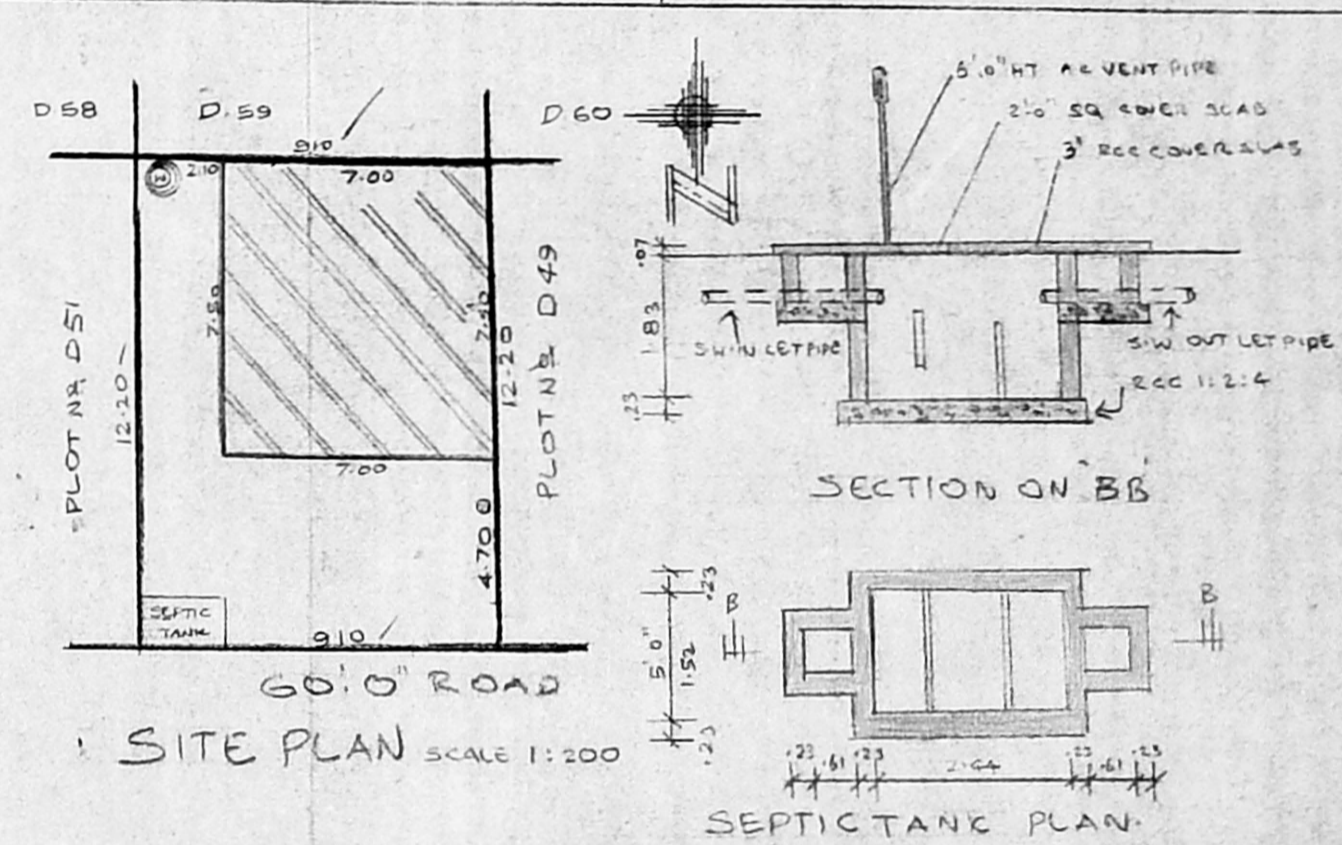
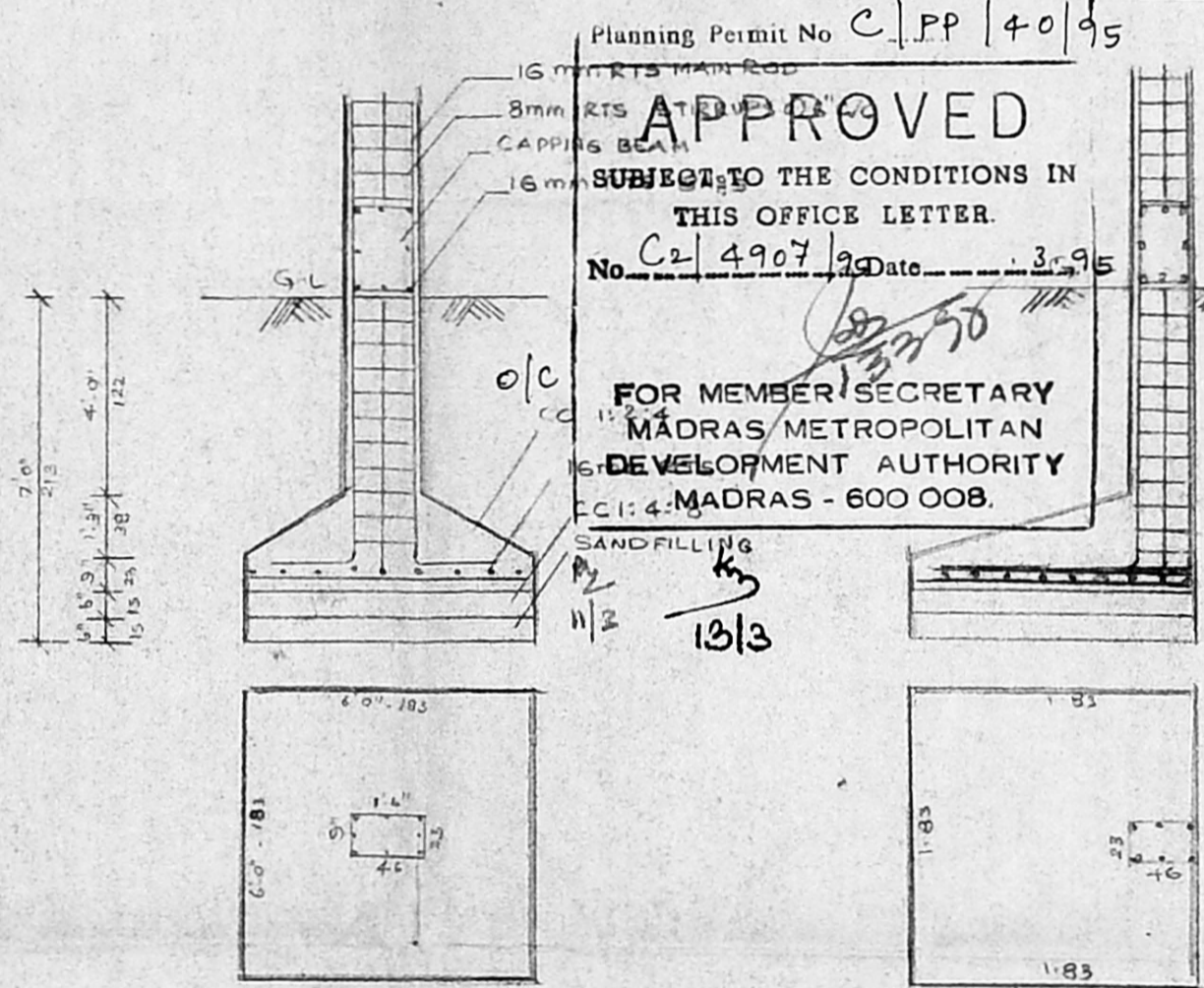
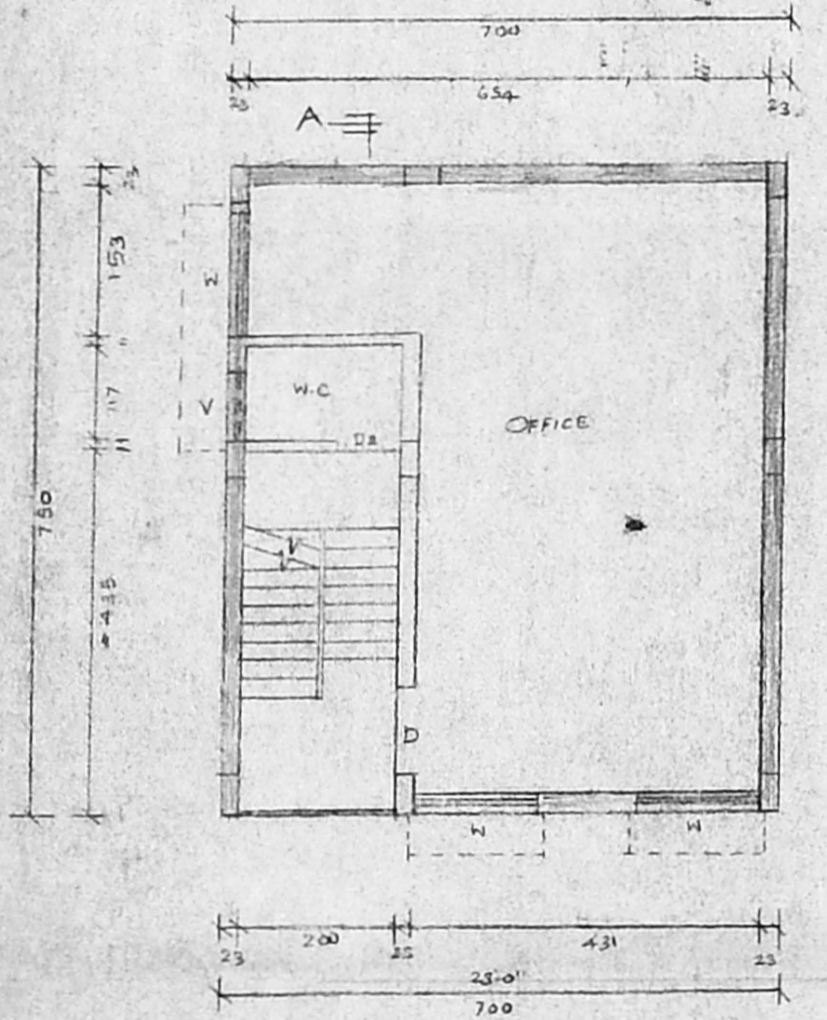

Planning Permit No C.P.P. 140/95

**APPROVED**SUBJECT TO THE CONDITIONS IN  
THIS OFFICE LETTER.

No. C2/4907/95 Date: 3.9.95

FOR MEMBER/SECRETARY  
MADRAS METROPOLITAN  
DEVELOPMENT AUTHORITY  
CELL: 4, MADRAS - 600 008.

SAND FILLING

1/2

13/3

MMDA 'C' / PP NO. 1

C.N. Ce/24960/94

Asst. ....

Scrutiny: 4/2

PART I 1/2

PART II

A.P.

D.P.

W.C.

WELL LINING

RCC CURB

RCC COVER SLAB WITH HOLE

BRICK JELLY

SAND FILLING

GL

5.15

15.07

0.90

1.00

1.00

1.00

1.00

1.00

1.00

1.00

1.00

1.00